



SAMPLE PAPER

◆ International Olympiad Foundation ◆

EXCELLENCE IN EDUCATION
International Olympiad Foundation

14+ OLYMPIADS	MCQ FORMAT	0 NEGATIVE MARKS
-------------------------	----------------------	-------------------------------

OLYMPIAD

GK & Current Affairs Olympiad

International Olympiad Foundation (IOF) · www.iof.education

CLASS / GRADE

Class 2

SUBJECT

IFGCO

DURATION

60 Min

MAX MARKS

35

GENERAL INSTRUCTIONS

- All questions are Multiple Choice Questions (MCQs) with options A, B, C, D, E
- Each correct answer carries 1 mark. No negative marking for wrong answers.
- Rough work should be done separately. Do not write on question paper.

PAPER HIGHLIGHTS

- **Multiple Choice Questions (MCQ)**
Five options per question (A, B, C, D, E). Select the single most appropriate answer.
- **No Negative Marking**
1 mark per correct answer. Zero deductions — attempt every question.
- **Conducted by IOF**
International Olympiad Foundation — fostering excellence among students across India.

SUBJECTS

Cyber	English	Entrepreneurship	Mathematics	Commerce	Economics	GK & Current Affairs	Science	Western Music
Sanskrit	Indian Music	Hindi	Reasoning & Aptitude	Spell Talent				

◆ ALL IOF OLYMPIAD PROGRAMMES ◆

IFCO International Foundation Cyber Olympiad	IFEO International Foundation English Olympiad	IFEnO International Foundation Entrepreneurship Olympiad	IFMO International Foundation Mathematics Olympiad	ICS Institute of Company Secretaries of India Commerce Olympiad	IFEcO International Foundation Economics Olympiad	IFGCO International Foundation General Knowledge & Current Affairs Olympiad
IFSO International Foundation Science Olympiad	IFWMuO International Foundation Western Music Olympiad	IFSaO International Foundation Sanskrit Olympiad	IFIMuO International Foundation Indian Music Olympiad	IFHO International Foundation Hindi Olympiad	IFRAO International Foundation Reasoning & Aptitude Olympiad	IFSTO International Foundation Spell Talent Olympiad

Q1. Identify the logo of this Premium car manufacturer of luxury automobiles.

[+1]
[-0]



- A. Audi
- B. Bentley
- C. Porche
- D. Ford
- E. None of the above is correct

Q2. Name the brand with the tagline 'Because I'm worth it!'.

[+1]
[-0]

- A. Nike
- B. L'Oreal
- C. Lakme
- D. Johnson's Baby
- E. None of the above is correct

Q3. Which of the following products is associated with the brand 'Lego'?

[+1]
[-0]



- A. Food
- B. Sportswear
- C. Clothes
- D. Toys
- E. None of the above is correct

Q4. Which of the following is NOT a product by Hindustan Unilever Ltd.?

[+1]
[-0]



- A. A
- B. B
- C. C
- D. D
- E. None of the above is correct

Q5. Which of the following cartoons is a Disney production?

[+1]
[-0]

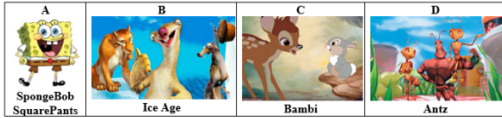

- A. A
- B. B
- C. C
- D. D
- E. None of the above is correct

Q6. Which of the following statements is correct about the Moon?

[+1]
[-0]



- A. It has no atmosphere
- B. It does not have its own light
- C. It does not revolve around the Sun
- D. All the above
- E. None of the above is correct

Q7. Which of the following continents has maximum number of countries?

[+1]
[-0]

- A. Africa
- B. Asia
- C. Europe
- D. South America
- E. None of the above is correct

Q8. Name the coldest Ocean in the world.

[+1]
[-0]

- A. Indian Ocean
- B. Pacific Ocean
- C. Atlantic Ocean
- D. Arctic Ocean
- E. None of the above is correct

Q9. Which of these means of transport moves on tracks?

[+1]
[-0]

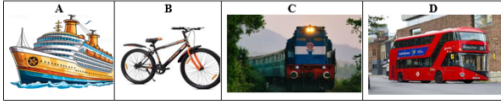

- A. A
- B. B
- C. C
- D. D
- E. None of the above is correct

Q10. What is the National currency of India?

[+1]
[-0]

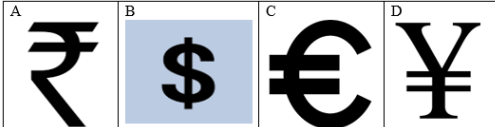

- A. A
- B. B
- C. C
- D. D
- E. None of the above is correct

Q11. My name is Shalini. My mother's brother is my _____.

[+1]
[-0]

- A. cousins
- B. nephew
- C. uncle
- D. grandparents
- E. None of the above is correct

Q12. Look at the picture. Identify the type of pollution it is likely to cause.

[+1]
[-0]

W: Water
Y: Noise

X: Air
Z: Soil

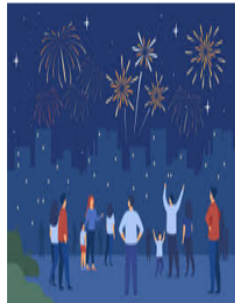

- A. Only W
- B. Only Y
- C. Both W and X
- D. Both X and Y
- E. None of the above is correct

Q13. Which part of the spinach plant do we eat?

[+1]
[-0]



- A. Roots
- B. Fruit
- C. Stem
- D. Leaves
- E. None of the above is correct

Q14. Identify the organ that is used to pump blood throughout our body.

[+1]
[-0]

- A. Lungs
- B. Brain
- C. Heart
- D. Stomach
- E. None of the above is correct

Q15. Riya's teacher has given these features of a bird:

[+1]
[-0]

1. It has a short, horny and hard beak.
 2. It makes its nest in a house or a tree with grass, leaves and straws.
- Identify the correct bird.

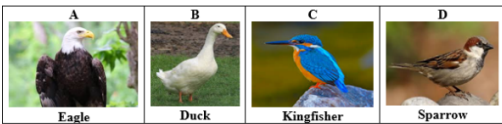

- A. A
- B. B
- C. C
- D. D
- E. None of the above is correct

Q16. Rhinoceros looks like a carnivore but is actually a herbivore. What does he eat?

[+1]
[-0]



- A. Only plants
- B. Only animals
- C. Only omnivores
- D. Both plants and animals
- E. None of the above is correct

Q17. Which of these is an insect?

[+1]
[-0]

- A. Frog
- B. Ant
- C. Snake
- D. Earthworm
- E. None of the above is correct

Q18. Name the bird which makes nest which hang from the branches of trees or bushes.

[+1]
[-0]

- A. Parrots
- B. Sparrow
- C. Hummingbird
- D. Tailorbird
- E. None of the above is correct

Q19. Which sport uses net, racquet and a ball?

[+1]
[-0]

- A. Lawn Tennis
- B. Volleyball
- C. Squash
- D. Badminton
- E. None of the above is correct

Q20. What might a person from Japan wear?

[+1]
[-0]

- A. Saree
- B. Kilt
- C. Kimono
- D. Turban
- E. None of the above is correct

Q21. The sculptures of Sun Temple are depicted in which famous form of Indian dance?

[+1]
[-0]



- A. Mohiniattam
- B. Odissi
- C. Manipuri
- D. Kathakali
- E. None of the above is correct

Q22. Which season has the longest days and warm weather?

[+1]
[-0]

- A. Summer
- B. Spring
- C. Winter
- D. Autumn
- E. None of the above is correct

Q23. Who was the first Indian to go to space?

[+1]
[-0]

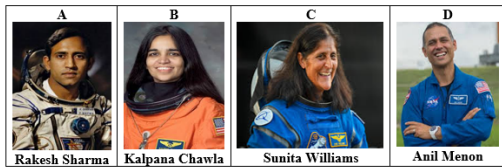

- A. A
- B. B
- C. C
- D. D
- E. None of the above is correct

Q24. Earth Day is celebrated to protect the environment every year. Which day is it celebrated?

[+1]
[-0]



- A. 21 June
- B. 26 January
- C. 14 November
- D. 22 April
- E. None of the above is correct

Q25. Which book tells us about a girl who fell down in a rabbit hole?

[+1]
[-0]



- A. The Wonderful World of Oz
- B. Alice's Adventures in Wonderland
- C. The Jungle Book
- D. Peter Pan
- E. None of the above is correct

Q26. What is the harvest festival of Assam called?

[+1]
[-0]



- A. Baisakhi
- B. Pongal
- C. Bihu
- D. Onam
- E. None of the above is correct

Q27. What kind of animal is 'Alex', the main character in the movie 'Madagascar'?

[+1]
[-0]



- A. Zebra
- B. Giraffe
- C. Hippo
- D. Lion
- E. None of the above is correct

Q28. What is the name of the dragon in 'How to Train Your Dragon'?

[+1]
[-0]



- A. Po
- B. Bambi
- C. Toothless
- D. Dory
- E. None of the above is correct

Q29. Which of the following sports can be played only as a team sport?

[+1]
[-0]

- A. Volleyball
- B. Running
- C. Swimming
- D. Cycling
- E. None of the above is correct

Q30. Select the incorrect pair from below.

[+1]
[-0]

- A. Doctor - treats patients
- B. Cobbler - mends clothes
- C. Plumber - repairs taps
- D. Postman - delivers letters
- E. None of the above is correct

Q31. Who is the Prime Minister of Pakistan?

[+1]
[-0]



- A. A
- B. B
- C. C
- D. D
- E. None of the above is correct

Q32. In June 2025, which country won its first ICC World Test Championship title in 2025 at Lord's?

[+1]
[-0]

- A. South Africa
- B. Australia
- C. England
- D. New Zealand
- E. None of the above is correct

Q33. Which Indian state launched an App to help farmers get weather updates ?

[+1]
[-0]

- A. Punjab
- B. Gujarat
- C. Uttar Pradesh
- D. Telangana
- E. None of the above is correct

Q34. In the movie 'Lilo and Stitch', how does Lilo refer to her family?

[+1]
[-0]



- A. Ohana
- B. Aloha
- C. Hula
- D. Kauai
- E. None of the above is correct

Q35. What natural disaster hit Russia in July 2025?

[+1]
[-0]

- A. Floods
- B. Earthquake
- C. Wildfires
- D. Cyclone
- E. None of the above is correct



CLASS / GRADE

Class 2

SUBJECT

IFGCO

TOTAL QUESTIONS

35

MAX MARKS

35

ANSWER SHEET — 35 QUESTIONS

Q01-Q07

ANSWER

Q08-Q14

ANSWER

Q15-Q21

ANSWER

Q22-Q28

ANSWER

Q29-Q35

ANSWER

Q01

A

Q08

D

Q15

D

Q22

A

Q29

A

Q02

B

Q09

C

Q16

A

Q23

A

Q30

B

Q03

D

Q10

A

Q17

B

Q24

D

Q31

C

Q04

B

Q11

C

Q18

D

Q25

B

Q32

A

Q05

C

Q12

D

Q19

A

Q26

C

Q33

D

Q06

D

Q13

D

Q20

C

Q27

D

Q34

A

Q07

A

Q14

C

Q21

B

Q28

C

Q35

B

ALL IOF OLYMPIAD PROGRAMMES

IFCO
International Foundation
Cyber Olympiad

IFEOL
International Foundation
English Olympiad

IFEnO
International Foundation
Entrepreneurship Olympiad

IFMO
International Foundation
Mathematics Olympiad

ICS
Institute of Company
Secretaries of India
Commerce Olympiad

IFEcO
International Foundation
Economics Olympiad

IFGCO
International Foundation
General Knowledge &
Current Affairs Olympiad

IFSO
International Foundation
Science Olympiad

IFWMuO
International Foundation
Western Music Olympiad

IFSaO
International Foundation
Sanskrit Olympiad

IFIMuO
International Foundation
Indian Music Olympiad

IFHO
International Foundation
Hindi Olympiad

IFRAO
International Foundation
Reasoning & Aptitude
Olympiad

IFSTO
International Foundation
Spell Talent Olympiad